

front elevation

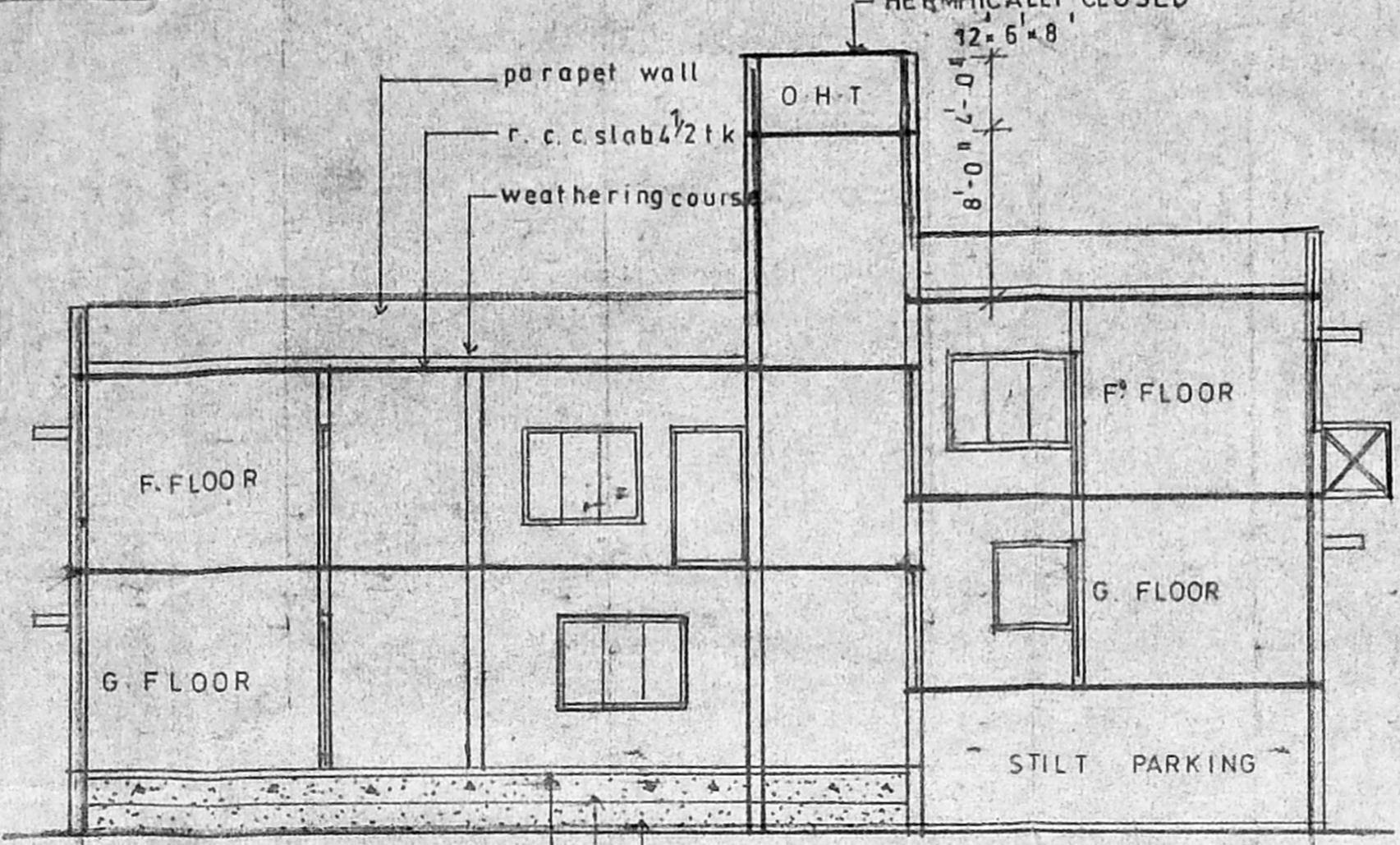

section a-a

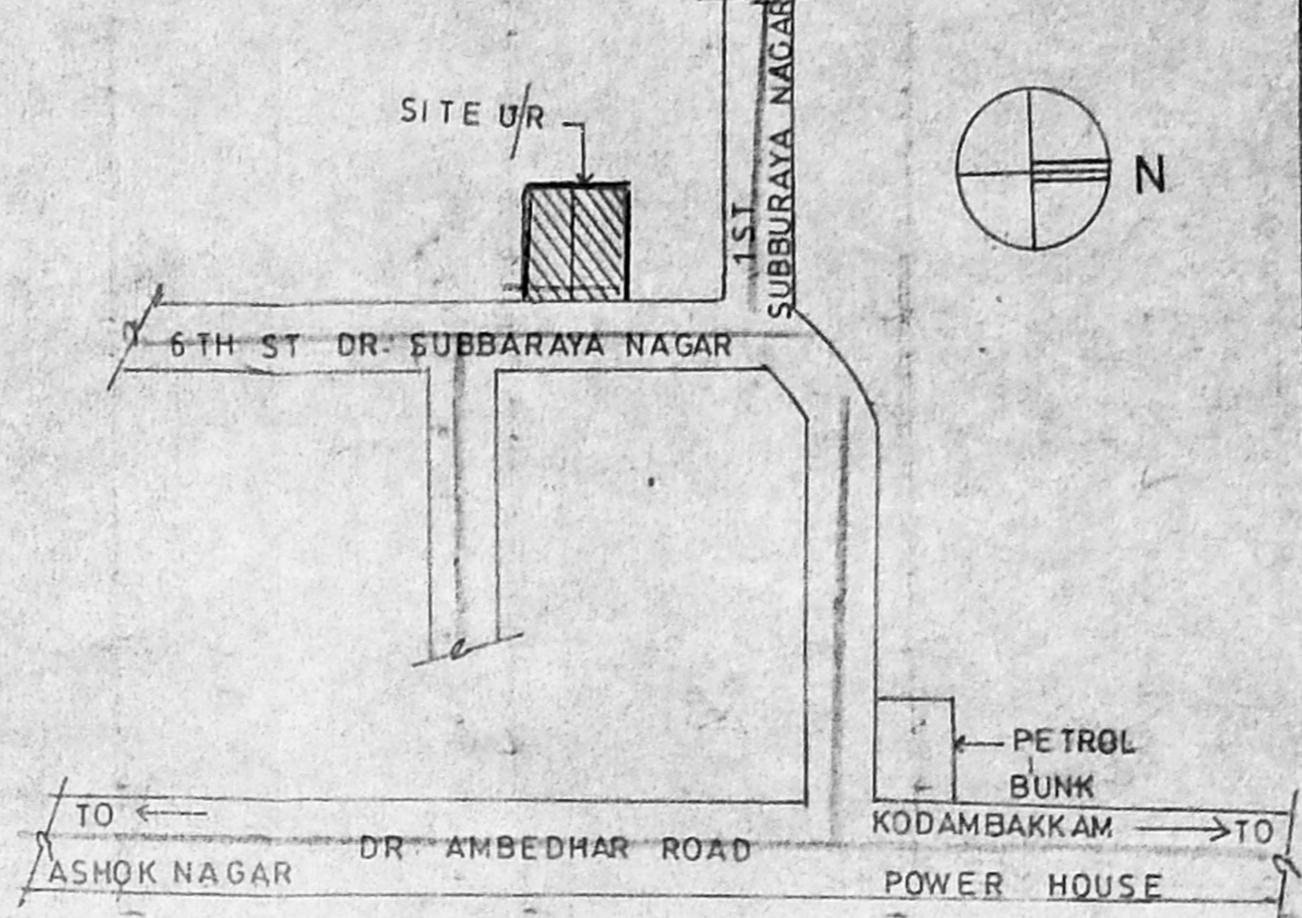

key plan (N.T.S.)

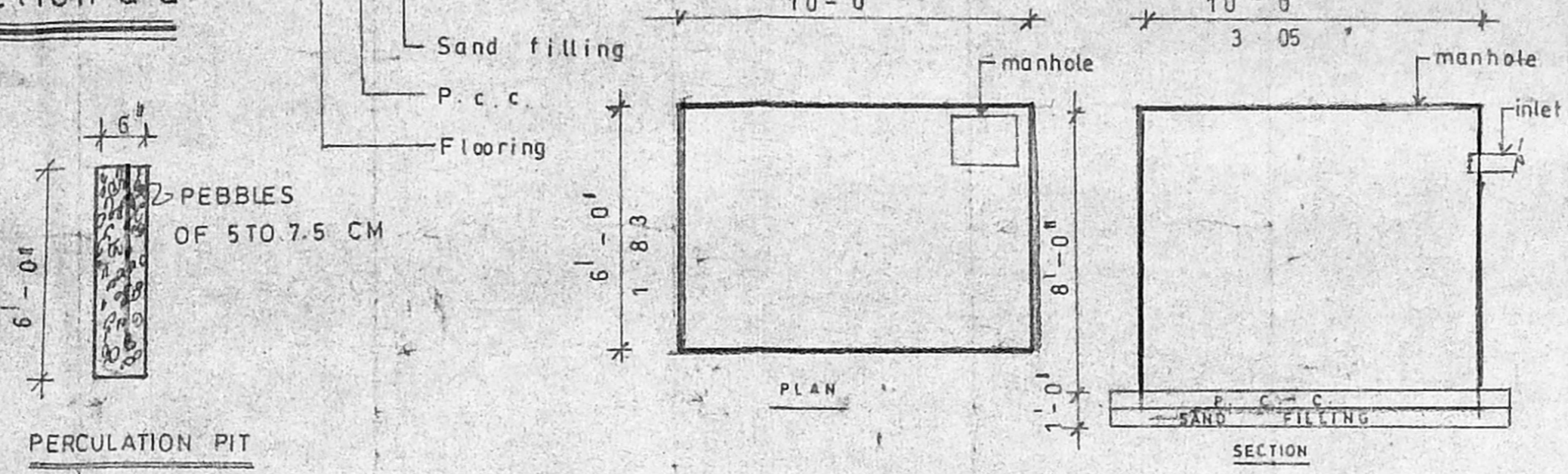

SUMP DETAIL

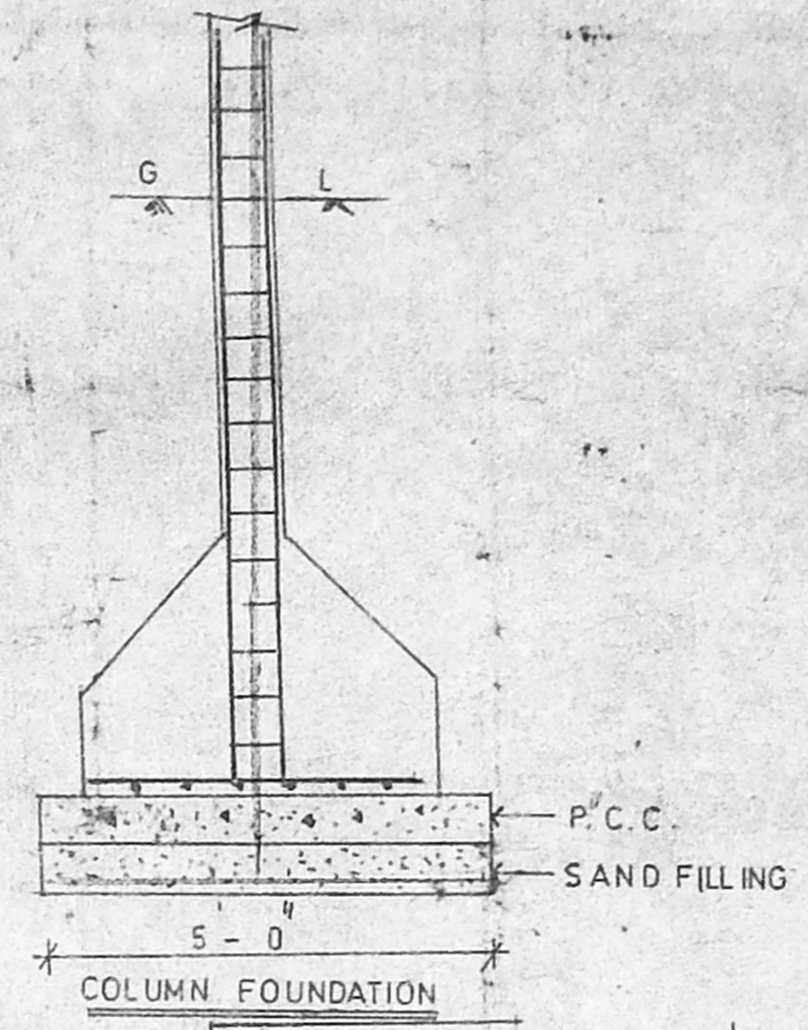

COLUMN FOUNDATION

PERCOLATION PIT

SPECIFICATION
FOUNDATION R.C.C. FOOTING TO BE OVER
 OF P.C.C. 1:4:8 OVER A SAND
 CUSHION BRICK SUPPORTED BY
 PLINTH BEAM
SUPER STRUCTURE BRICK WORK IN CM 1:5 MIX
 R.C.C. BEAM LINTELS STAIRS SUNSHADE
 E.T.C. IN 1:2:4 MIX WITH SUITABLE
 REINFORCEMENT.
PLASTERING PLASTERING IN CM 1:3 FOR
 CEILING PLASTERING IN CM 1:3 FOR WALL
JOINERY BEST INDIAN TEAK WOOD AND
 GOOD QUALITY ALUMINIUM EXTURSION

JOINERY	DETAILS	SQFT	SQ.M
D	DOOR	4-0" x 7-0"	1220 x 2130
D1		3-0" x 7-0"	915 x 2130
D2		2-6" x 7-0"	760 x 2130
W	WINDOW	6-0" x 4-6"	1830 x 1370
W1		4-0" x 4-6"	1220 x 1370
V	VENTILATOR	2-0" x 2-0"	60 x 60

AREA	DETAILS	SQ FT	SQ M
PLOT	EXTENT	3006	279.36
STILT	FLOOR	520	48.33
G. FLOOR		1551	153.42
E. FLOOR		1872.31	174.00
COVERAGE	62.2%	3523.31	327.15

COLOUR CODE
 PROPOSED ROAD BOUNDARY

PLAN SHOWING THE PRO
 CONSTN OF STILT G+1 FLOORS
 RESIDENTIAL BUILDING AT
 T.S NO 26/1 , BK NO 15
 OF KODAMBAKKAM VGE BEARING
 D NO 14, & 15 6TH ST SUBBURAYA
 NAGAR, KODAMBAKKAM, CHENNAI-24

CORPN DN NO
 OWNER
 LICENSED SURVEYOR

K SELVAM, B.E., AME, C. Eng (I), A.I.V.
 Consulting & Engineer Chartered Engineer
 Approved Valuer, Licensed Surveyor,
 Class - I, Reg No 319/199/2000
 Corporation of Chennai
 No 21, 69, Mogappair East,
 CHENNAI-300 050.
 Ph: 6248264
 (For GREEN CHANNEL ADMISSION NOT APPLICABLE)

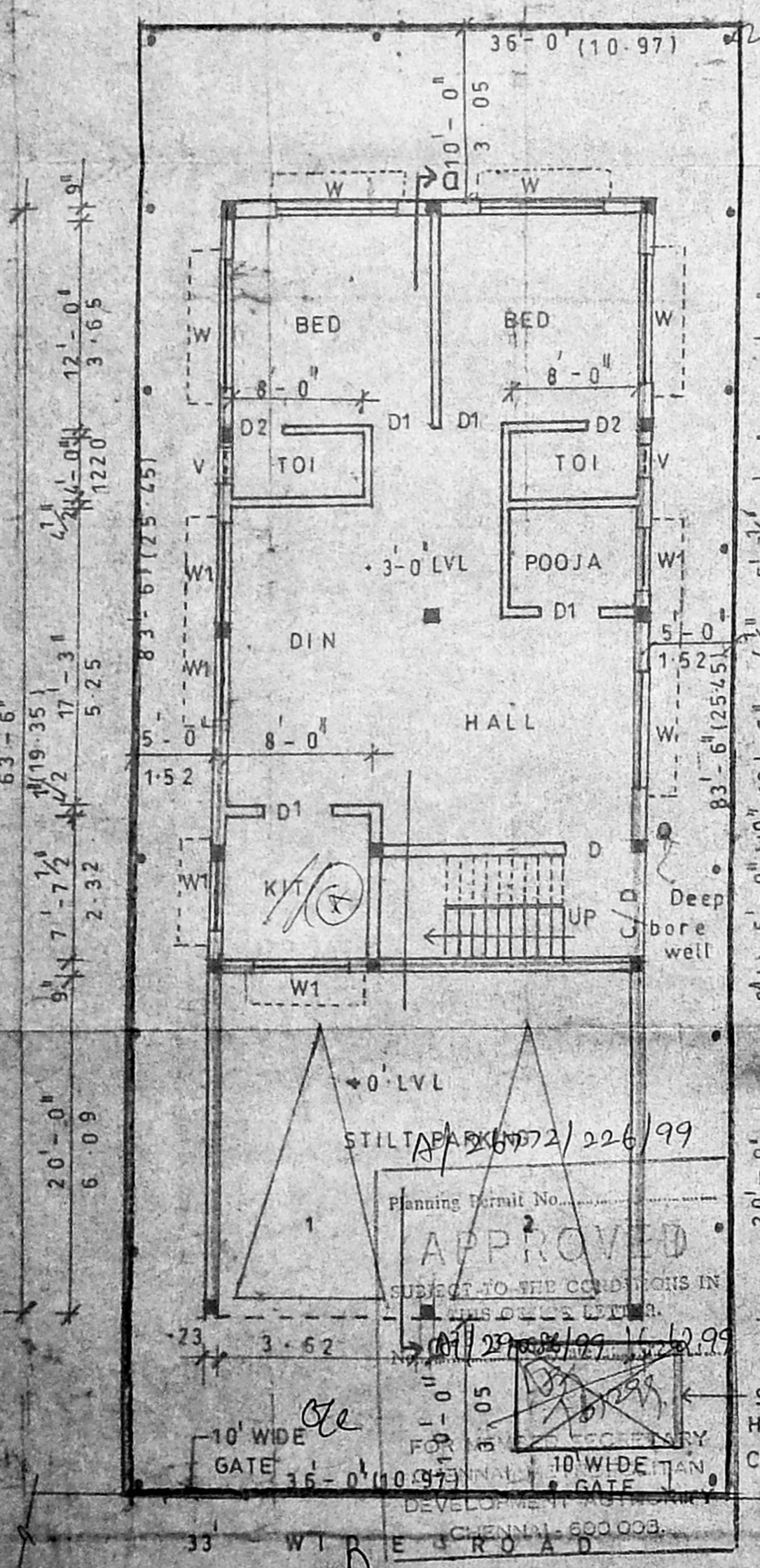

site/stilt cum ground floor plan

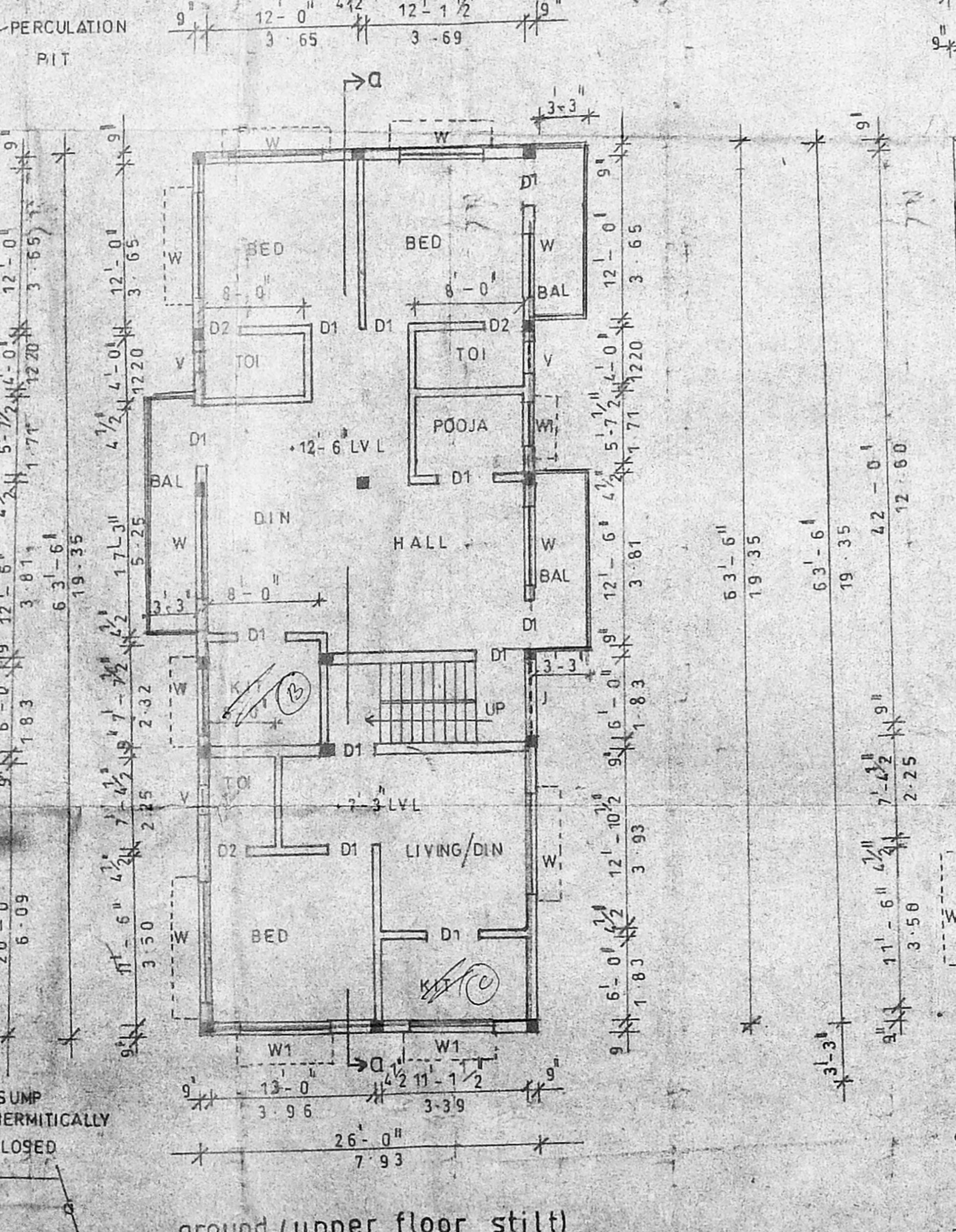

ground (upper floor stilt)
 cum first floor plan

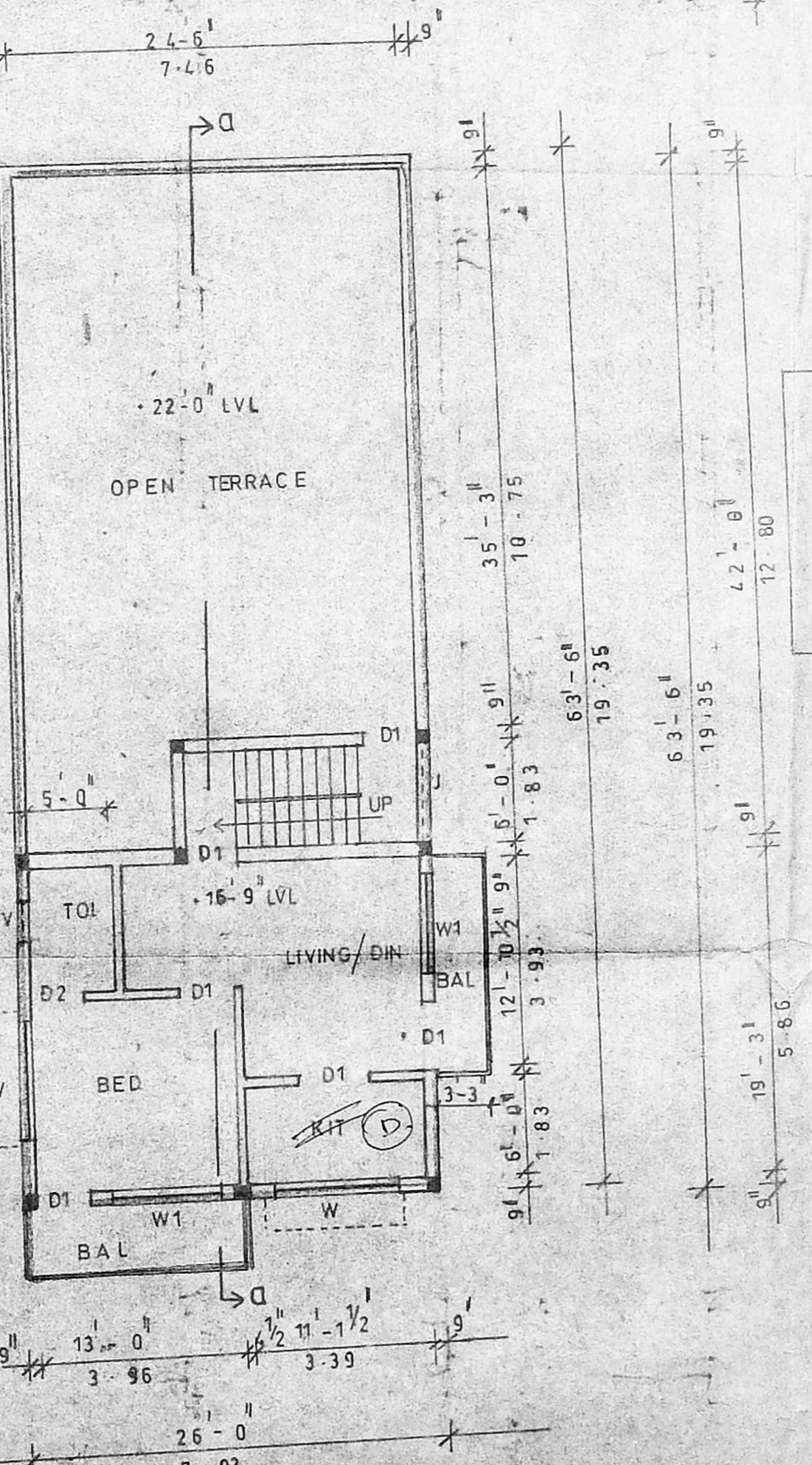

first floor plan cum Terrace plan

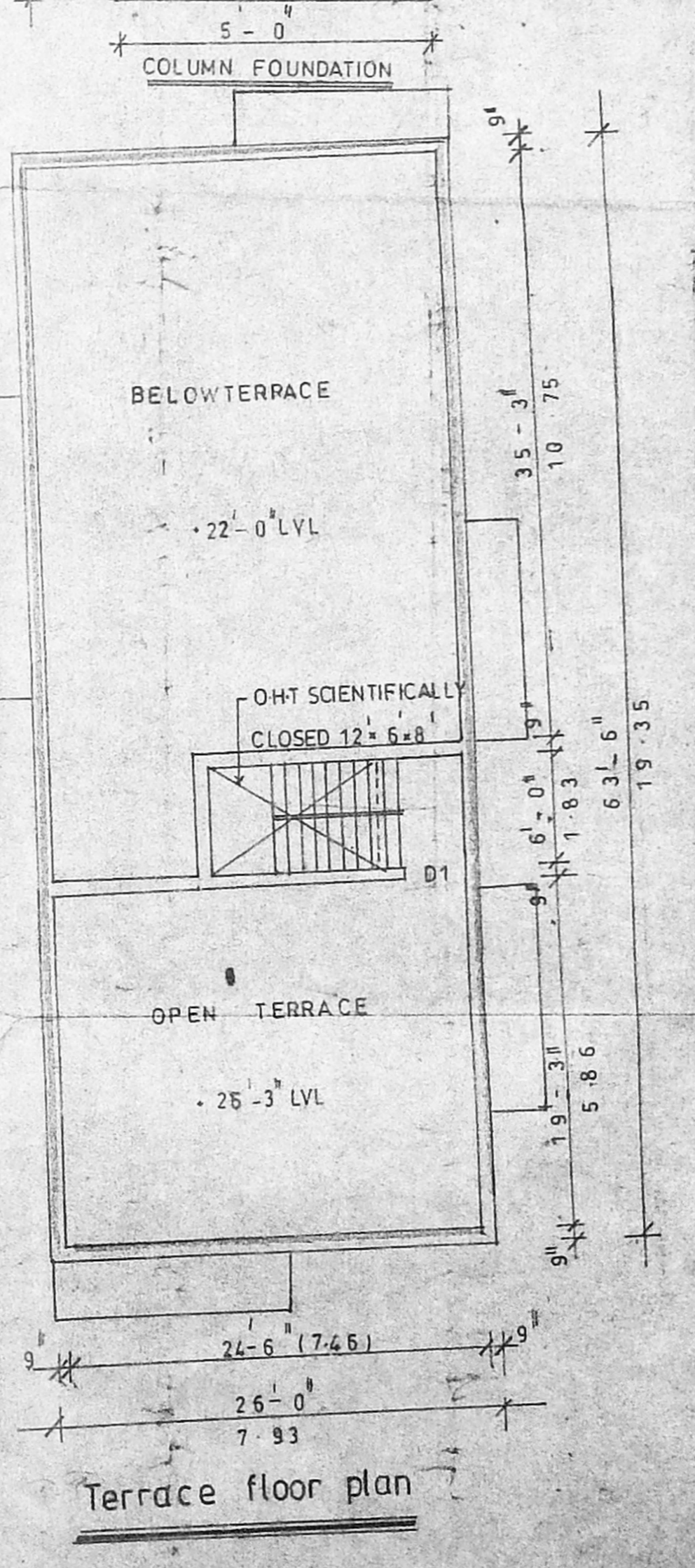

Terrace floor plan